

KOLB LAND CONSULTING, INC.
LAND SURVEYING • SUBDIVIDING • LAND PLANNING

929 WILLIAMS STREET

LAKE GENEVA, WISCONSIN 53147

414-248-3697

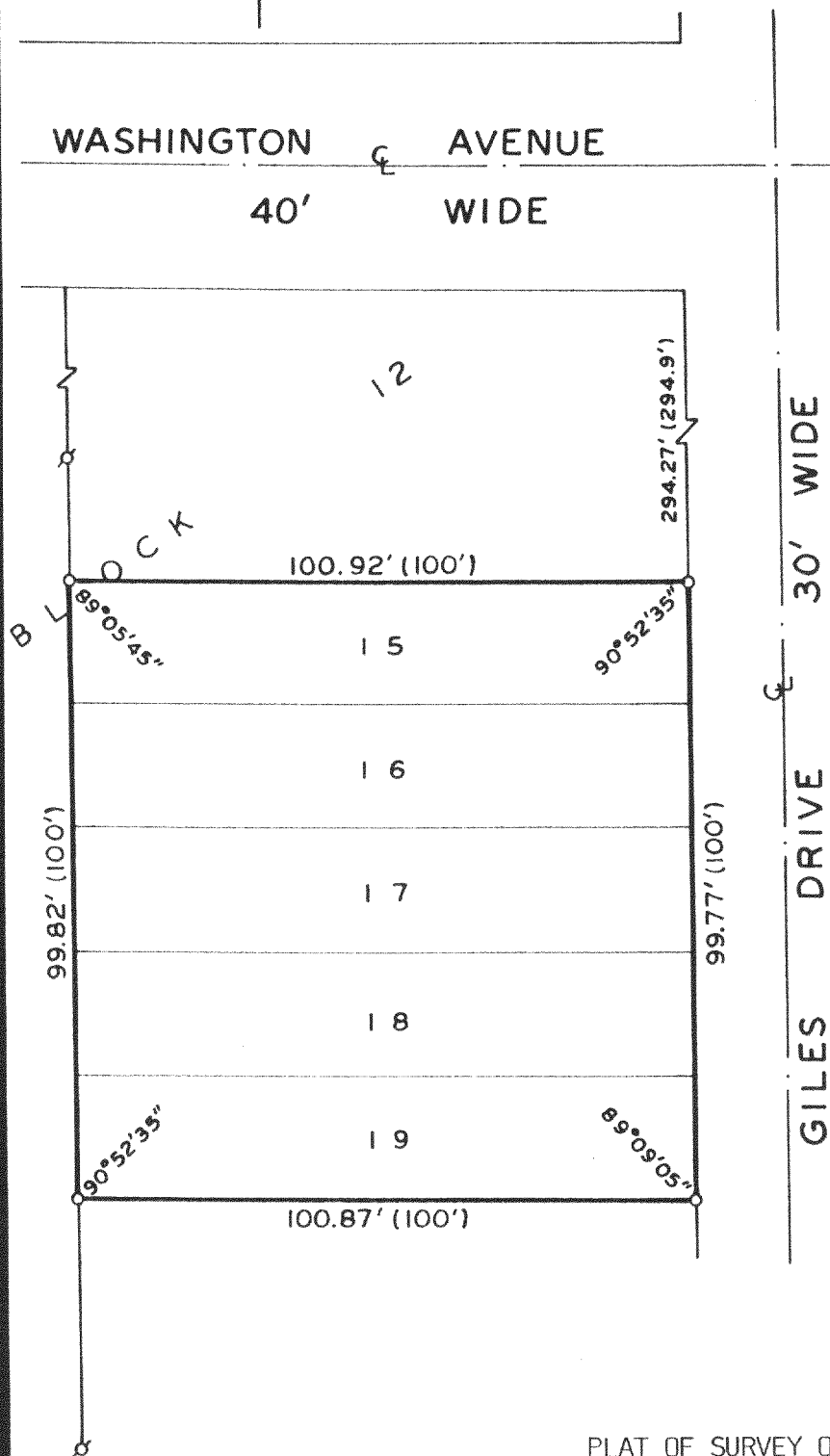

SCALE : 1" = 30'

LEGEND

- Ø - IRON PIPE FOUND
- o - IRON PIPE SET
- () - PLATTED AS

ORDERED BY: FIVE STAR HOMES
90 EAST GENEVA SQUARE
LAKE GENEVA, WI
53147

PLAT OF SURVEY OF

LOTS 15 THRU 19, BLOCK 12, LAKE IVANHOE RESORT, TOWN 1
NORTH, RANGE 18 EAST, WALWORTH COUNTY, WISCONSIN.

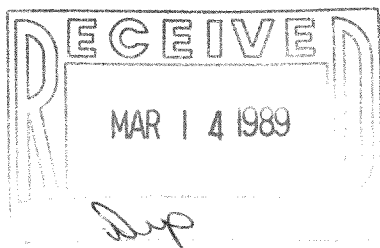

I, HAROLD H. KOLB, DO HEREBY CERTIFY THAT I HAVE
SURVEYED THE PROPERTY HEREON DESCRIBED ACCORDING
TO THE OFFICIAL RECORDS, AND THAT THE PLAT HEREON
IS A CORRECT REPRESENTATION OF THE LOT LINES TO
THE BEST OF MY KNOWLEDGE AND BELIEF.
SURVEY NOT VALID UNLESS SURVEYOR'S SIGNATURE
IS IN RED.

HAROLD H. KOLB

WISCONSIN REGISTERED LAND SURVEYOR, S-187

DATE NOVEMBER 2, 1988

REVISED

REVISED

118-848